

## LANE RESTRICTIONS ON WILMINGTON AVE. & 223<sup>RD</sup> ST.

### WHAT

Starting on Thursday night, October 8, 2015\*, the contractor will implement **intermittent lane restrictions** at and around the vicinity of the Wilmington Ave. and 223<sup>rd</sup> St. intersection. Traffic signals will be on flashing mode during the more restrictive lane restrictions. This will facilitate traffic being able to continue through the intersection as well as make left and right turns without the need of detouring traffic. **Turn page over to see maps with locations of lane restrictions.** The **nightly lane restrictions/night work** will allow for the implementation of construction activities that will ultimately provide reinforcement for the existing bridge at Wilmington Ave. and 223<sup>rd</sup> St. We anticipate completion of this work by late October 2015\*.

### WHEN

Thursday night, October 8, through October 31, 2015.\* (Week nights only.)

### WHERE

The surrounding area (four corners) of the Wilmington Ave. and 223<sup>rd</sup> St. intersection on both, Wilmington Ave. and 223<sup>rd</sup> St. **Turn page over to see maps with locations of lane restrictions.**

### WORK HOURS

9 p.m. to 6 a.m. (night work/lane restrictions)

### WHAT TO EXPECT DURING ACTIVITIES

**Noise/Vibrations:** You may experience noise and vibrations from back-up alarms, work crews and other construction related equipment and activities.

**Flagmen:** Flaggers will be onsite when necessary to allow access to traffic.

**Access:** Business and local resident access will be maintained at all times.

**Dust Mitigation:** Water trucks will be used to minimize dust.

\* Construction activity schedules and closures are subject to change due to inclement weather and/or other uncontrollable factors.

### FUNDING



## INTERMITTENT LANE RESTRICTIONS THROUGH OCTOBER 2015

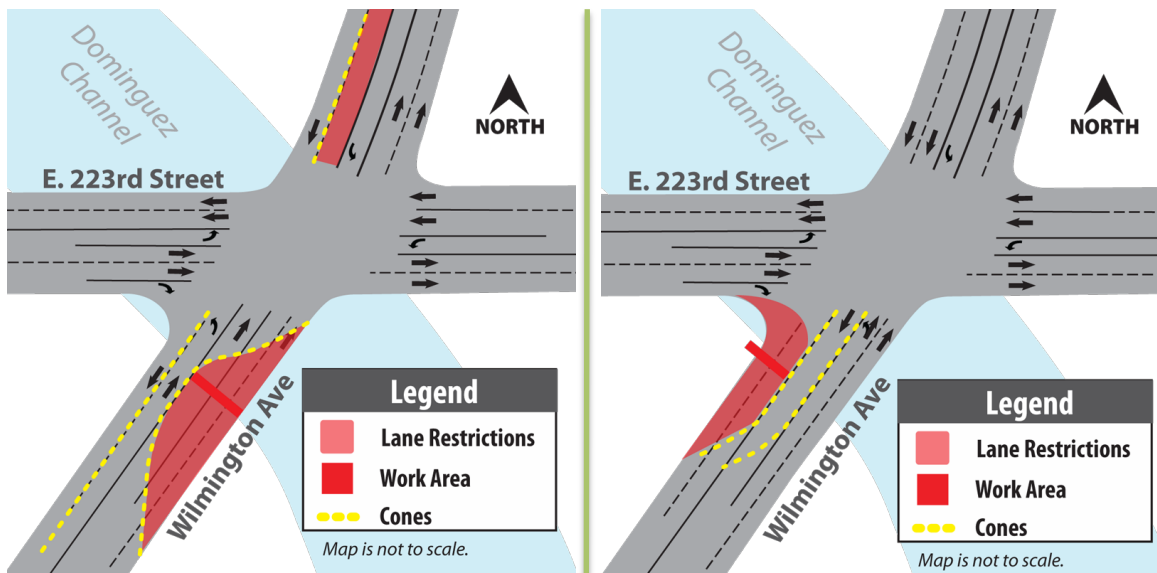

- Traffic signals will be on flashing mode
- Turns and thru traffic will be available
- SEE REVERSE for the more restrictive lane restrictions

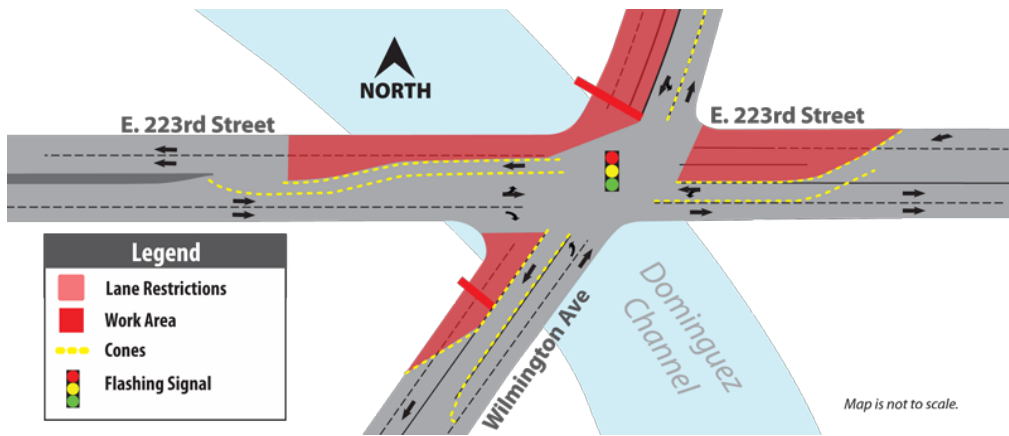

**Additional  
Intermittent  
Lane  
Restrictions**

**KNOW  
BEFORE  
YOU  
GO**

**Toll-Free  
Hotline  
(877)  
481-0004**

**BILINGUAL STAFF IS  
AVAILABLE TO ANSWER  
YOUR QUESTIONS.  
\*EXCLUDING HOLIDAYS**

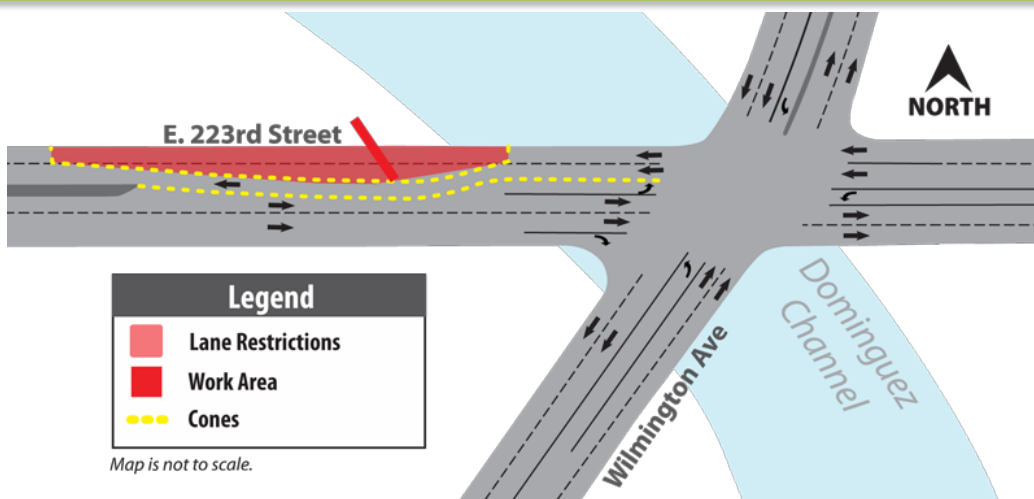
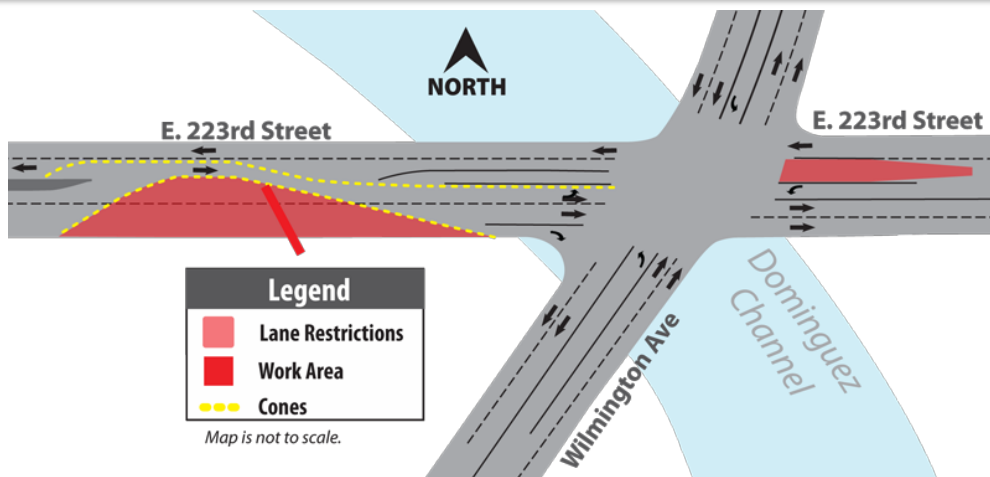
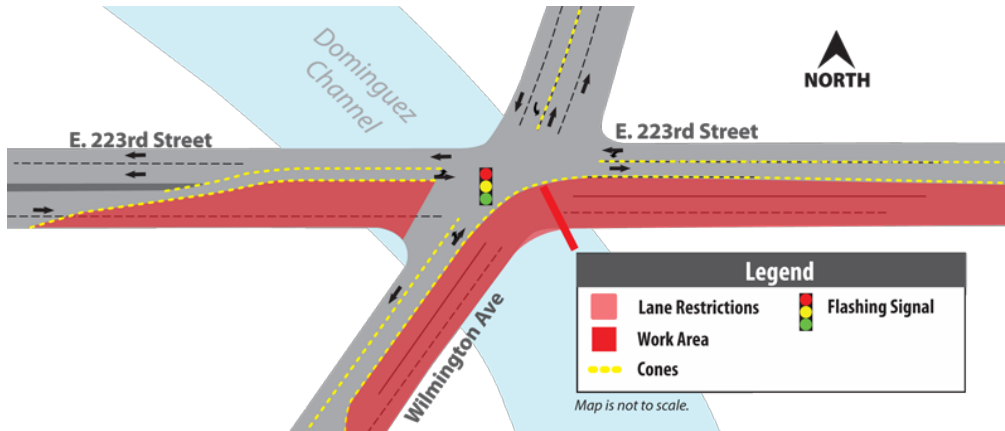

**Wilmington Ave**

**Visit the Website  
[I405Wilmington.com](http://I405Wilmington.com)  
to Sign Up for  
Email Updates**