

CONSTRUCTION NOTICE

LANE RESTRICTION ON WILMINGTON AVENUE AT 223RD STREET

WHAT

Starting on Friday, April 15, 2016, the contractor will implement a **lane restriction** on the northbound Wilmington Avenue lane closest to the sidewalk, between 223rd Street and Watson Center Road. (See map below for location of lane restriction and respective detour; detour signs will be posted.) The lane restriction is necessary in order to allow the construction that will widen Wilmington Ave.

WHERE

Northbound Wilmington Ave. lane closest to the sidewalk between 223rd Street and E. Watson Center Road.

WHEN

Friday, April 15 – Friday, May 6, 2016*

*The lane restriction will be a continuous day and night closure.

LANE RESTRICTION HOURS

- Implemented: Friday, April 15, 2016
9 p.m. to 6 a.m.
- Duration: Three Weeks

REGULAR WORK HOURS

7 a.m. to 3 p.m.

DETOURS

Traffic traveling northbound on Wilmington Ave. towards 223rd St. will be detoured to westbound E. Watson Center Rd., northbound on Lucerne St. & back to 223rd St. to turn onto westbound 223rd St.

Note: Construction activity schedules and closures are subject to change due to inclement weather and/or other uncontrollable factors.

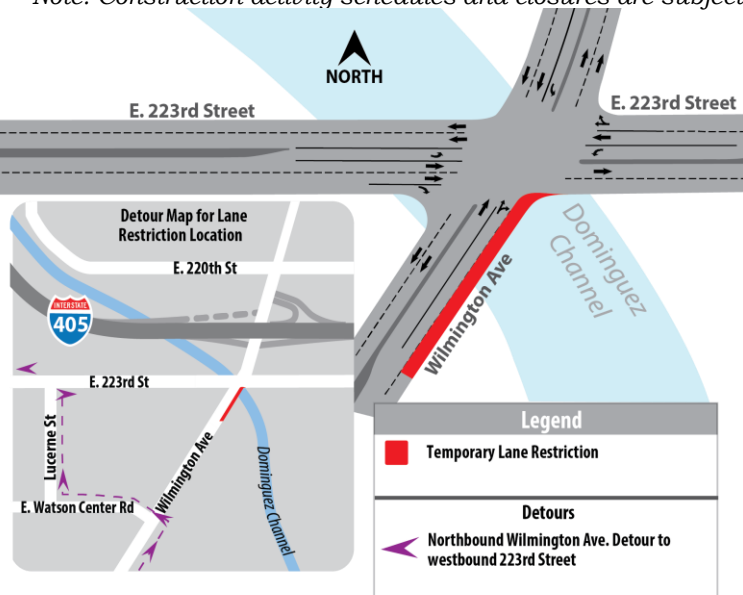

WHAT TO EXPECT DURING ACTIVITIES

Noise: You may experience noise and vibrations from back-up alarms, work crews and other construction related equipment and activities.

Flagmen: Flaggers will be onsite when necessary to allow access to traffic.

Access: Business and resident access will be maintained at all times.

Dust Mitigation: Water trucks will be used to minimize dust.

Use caution when driving through construction zones.

FUNDING



Metro



U.S. Department of Transportation
Federal Highway Administration



Wilmington Ave

KNOW BEFORE YOU GO

Toll-Free Hotline
(877) 481-0004

Visit the Website
I405Wilmington.com
to Sign Up for
Email Updates

BILINGUAL STAFF IS AVAILABLE TO ANSWER YOUR QUESTIONS. *EXCLUDING HOLIDAYS