

CONSTRUCTION NOTICE

Day and Night Work

TEMPORARY FULL DRIVEWAY CLOSURES ON 223rd STREET

WHAT

As a part of the project improvements, the crews will be modifying and improving to current standards the existing driveways on 223rd Street. There will be temporary continuous full driveway closures on 223rd Street in front of the Shell Gas station (driveway closest to Del Taco) and in front of Del Taco (please see image below for locations). Access will still be available through 223rd Street/Shell Gas station. (See image below for driveway #3). Signage will be posted. To help expedite this activity, the work will be conducted day and night. Westbound 223rd Street will be reduced from two lanes to one.

WHEN

Monday, September 18 through Tuesday, September 19, 2017

WHERE

Driveways on 223rd Street in front of the Shell Gas Station (driveway #2 below) and Del Taco (Driveway #1 below)

** Construction activity schedules and closures are subject to change due to inclement weather and/or other uncontrollable factors. For schedule updates, please visit the project website, listed at the bottom of this notice.*

WORK HOURS

7 a.m. to 12 p.m. (29-hours**)
 (**Continuous day and night closure and work)*

WHAT TO EXPECT DURING ACTIVITIES

Traffic backup: You may experience traffic back up.

Noise/Vibrations: You may experience vibrations and noise from back-up alarms, work crews and other construction related equipment and activities.

Flagmen: Flaggers will be onsite when necessary to allow access to traffic.

Access: Business and local resident access will be maintained at all times.

Dust Mitigation: Water trucks will be used to minimize dust.

Lighting: Extra lighting will be used for the night work.

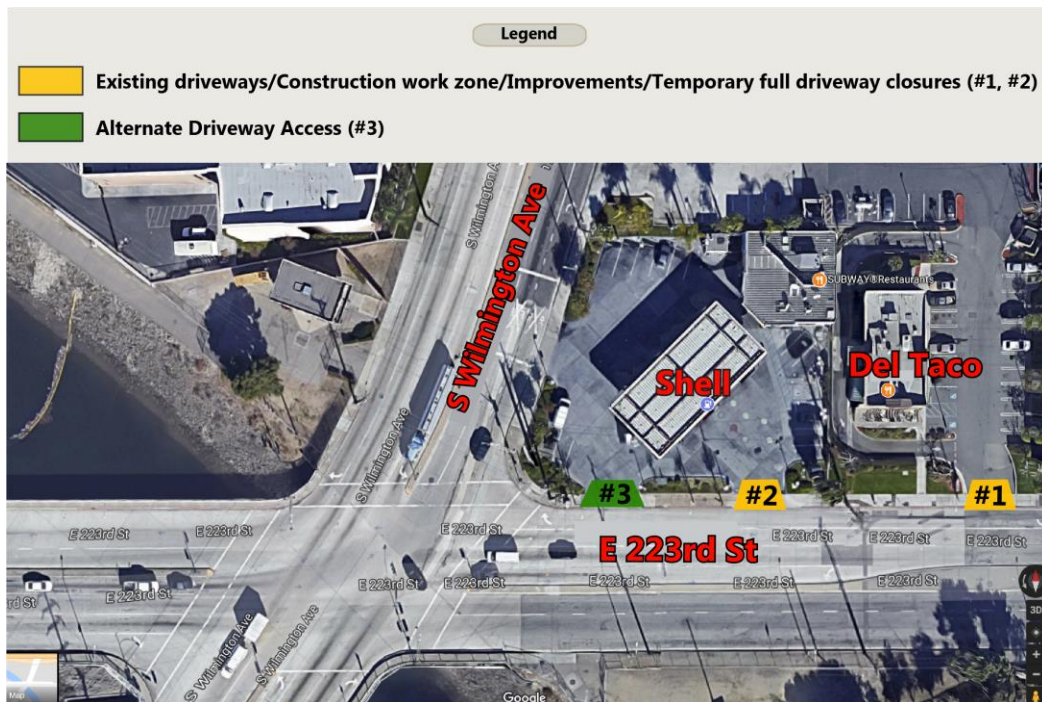

FUNDING



Metro



U.S. Department of Transportation
 Federal Highway Administration

Use caution when driving through construction zones.



Wilmington Ave

KNOW BEFORE YOU GO

Toll-Free Hotline
(877) 481-0004

Visit the Website
1405Wilmington.com
to Sign Up for
Email Updates

BILINGUAL STAFF IS AVAILABLE TO ANSWER YOUR QUESTIONS. *EXCLUDING HOLIDAYS